



www.srpedd.org

COMMUNITY QUICKSTATS

SPOTLIGHT ON:

DARTMOUTH TOWN

FALL 2010

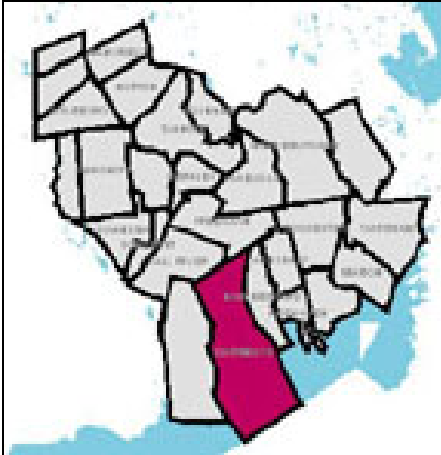

COMMUNITY QUICKSTATS

TOWN PROFILE

PAGE 1	DEMOGRAPHIC CHARACTERISTICS POPULATION DENSITY ANCESTRY LAND USE
PAGE 2	EMPLOYMENT BY INDUSTRY UNEMPLOYMENT RATES MEDIAN HOUSEHOLD INCOME JOURNEY TO WORK HOUSING COSTS BUILDING PERMITS REGISTERED VEHICLES
PAGE 3	SCHOOL ENROLLMENT EDUCATIONAL ATTAINMENT PUPIL EXPENDITURE REGISTERED VOTERS BIRTHS & DEATHS LEADING CAUSES OF DEATHS CANCER HOSPITALIZATIONS AND DEATHS CRIME REPORT

DARTMOUTH COMMUNITY PROFILE

GOVERNMENT INFORMATION (Updated September 2010)

Address:

Website: <http://www.town.dartmouth.ma.us/>

Town Hall

P.O. Box 79399

Dartmouth, MA 02747

Phone: (508) 999-0700

Fax: (508) 999-0785

Form of Government: Board of Selectmen; Executive Administrator; Representative Town Meeting

Board of Selectmen Chairman: Joseph Michaud

Town Manager: David Cressman

GEOGRAPHY

Location in State: Southeastern Massachusetts, bordered by Westport on the west, Fall River on the north, and New Bedford and Buzzards Bay on the east and south. From the intersection of Route #6 and #177 in the Westport Mills section, Dartmouth is 6 miles west of New Bedford, 6 miles south of Fall River, 53 miles south of Boston; and about 202 miles from New York.

(Source: MA DHCD)

Total Area, 1999: 61.93 sq. miles

Metropolitan Statistical Area: New Bedford

Chamber of Commerce:

New Bedford Area Chamber of Commerce

P.O. Box 8827, New Bedford, MA 02742

Director: Roy Nascimento (508) 999-5231

STREET MAP OF DARTMOUTH

[Return to SRPEDD Home Page](#)

DARTMOUTH TOWN
Fall 2010



GENERAL POPULATION STATISTICS

	1990	2000	2006-08
	Number	Number	Number
Total population	27,244	30,666	33,154
SEX AND AGE			
Male.....	13,089	15,155	16,227
Female.....	14,155	15,511	16,927
Under 5 years.....	1,340	1,370	1,231
5 to 9 years.....	1,668	1,695	1,519
10 to 14 years.....	1,825	2,001	1,886
15 to 19 years.....	2,707	2,853	3,261
20 to 24 years.....	2,503	2,661	3,373
25 to 34 years.....	3,152	3,296	3,550
35 to 44 years.....	4,227	4,613	4,461
45 to 54 years.....	3,012	4,540	4,852
55 to 59 years.....	1,199	1,659	2,366
60 to 64 years.....	1,321	1,215	1,802
65 to 74 years.....	2,537	2,300	2,133
75 to 84 years.....	1,368	1,862	1,910
85 years and over.....	385	601	810
Median age (years).....	36.0	38.2	39.8
RACE /ETHNICITY			
One race.....		30,164	32,570
White.....	26,434	27,836	30,703
Black or African Amer	197	325	404
Asian.....	223	363	593
Hawaiian/Other PI	24	60	25
Some other races	5	10	836
Two or more races	361	1,570	584
HISPANIC OR LATINO AND RACE		502	1,315
Hispanic or Latino.....			
Not Hispanic or Latino.....	279	461	31,839
White alone Not Hispanic.....	26,965	30,205	30,045
HOUSEHOLDS BY TYPE			
Total households.....	9,190	10,555	10,886
Family HHs (families).....	7,107	7,817	8,057
W/ own children <18 yrs.....	3,177	3,365	3,259
Married-couple family.....	6,018	6,466	6,457
W/ own children <18 yrs.....	2,677	2,720	2,449
Female hholder, no husband pres	839	1,012	1,184
W/ own children <18 yrs.....	414	493	569
Nonfamily HHs.....	2,083	2,738	2,829
Hholder living alone.....	1,815	2,349	2,232
Householder 65 years+.....	1,119	1,323	1,003
HHs with individuals<18 years.....	3,367	3,650	3,616
HHs with individuals 65+	2,998	3,374	3,338
Average household size.....	2.73	2.60	2.65
Average family size.....	3.15	3.06	3.03

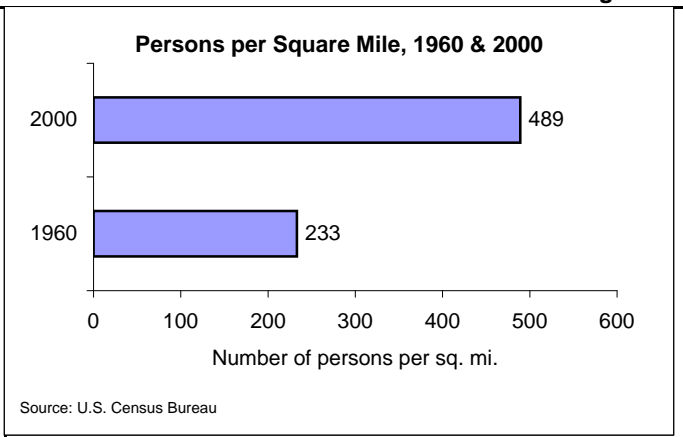

POPULATION GROWTH, ESTIMATE, & PROJECTIONS			
Year	Population		
1960	14,607		
1970	18,800		
1980	23,966		
1990	27,244		
2000	30,666		
2005	31,389		
2008	33,899		
2009	34,420		
2010	36,707		
2020	38,911		
2030	41,141		
Note: Projections in italics.			
Source: U.S. Census Bureau, SRPEDD			

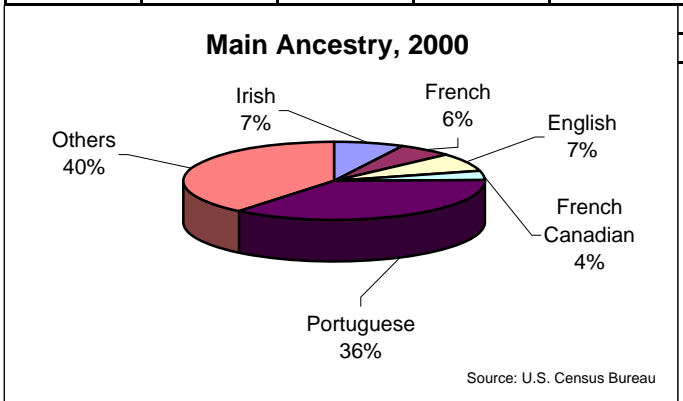

LAND USE CHANGE (in Acres), 1951-1999			
	1951	1999	% Change
Urban	3,005	9,727	223.7
Forest	25,815	22,359	-13.4
Agricultural	9,017	5,567	-38.3
Wetland	2,200	1,985	-9.8
Total	40,037	39,638	-1.0

Source: MacConnell & Mueller, MassGIS



ECONOMY

Area Employment by Industry, 2009

	Number	Percent
Agriculture, Forestry, Fishing & Hunting	15	0.1
Construction	474	3.1
Manufacturing	876	5.8
Wholesale Trade	279	1.8
Retail Trade	3,842	25.4
Transportation & Warehousing	249	1.6
Information	113	0.7
Finance & Insurance	203	1.3
Real Estate & Rental & Leasing	121	0.8
Professional & Technical Services	261	1.7
Administrative & Waste Services	309	2.0
Educational Services	2,040	13.5
Health Care & Social Assistance	2,690	17.8
Arts, Entertainment, & Recreation	330	2.2
Accommodation & Food Services	2,015	13.3
Other Services	614	4.1
NEC (suppressed or unclassified)	706	4.7
Total	15,144	100.0

Source: MA Labor & Workforce Development

HOUSING

Median Housing Sale Prices (All Types), 1990-2009

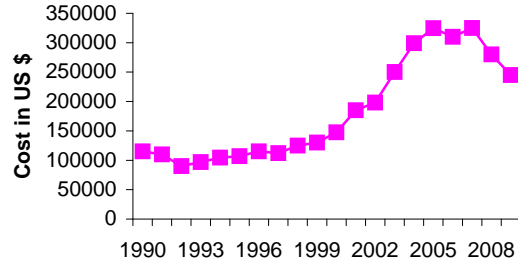

Source: The Warren Group

Unemployment Rates, 1990-2009

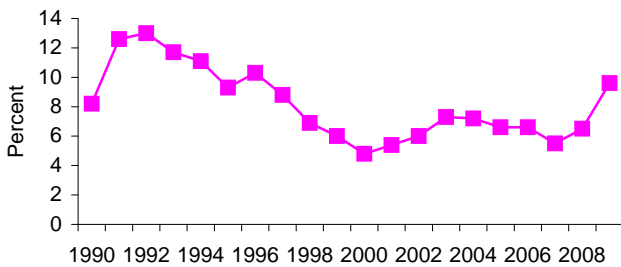

Source: MA Labor & Workforce Development

Building Permits for Single Residential Family Homes, 1990-2009

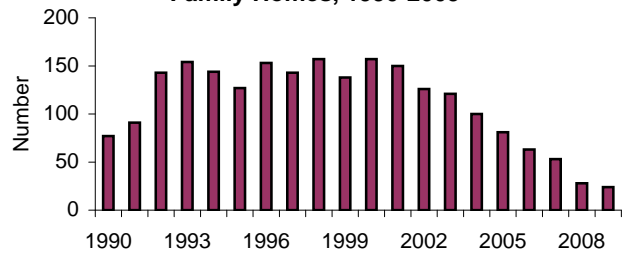

Source: SRPEDD (data provided by city/town building inspectors)

Median Household Income, 1980-2000

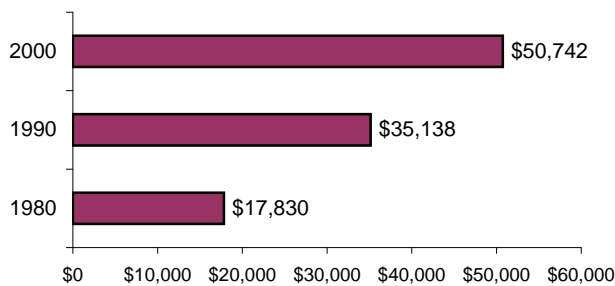

Source: U.S. Census Bureau

Number of Registered Vehicles, 1998-2008

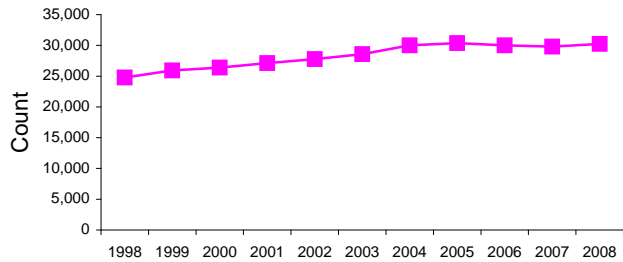

Source: MA DOR

JOURNEY TO WORK, 1990-2000

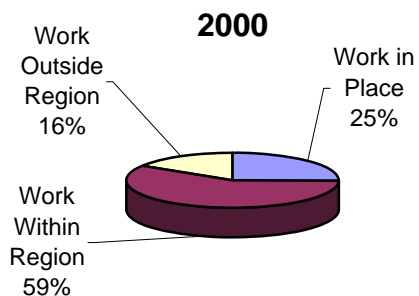
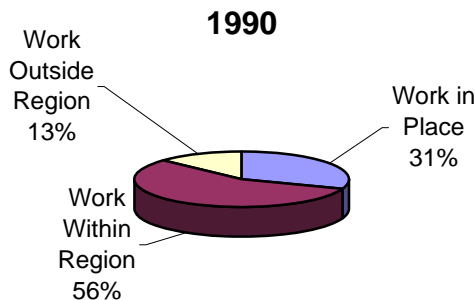

Source: CTPP

