



www.srpedd.org

COMMUNITY QUICKSTATS

SPOTLIGHT ON:

MIDDLEBOROUGH TOWN

FALL 2020

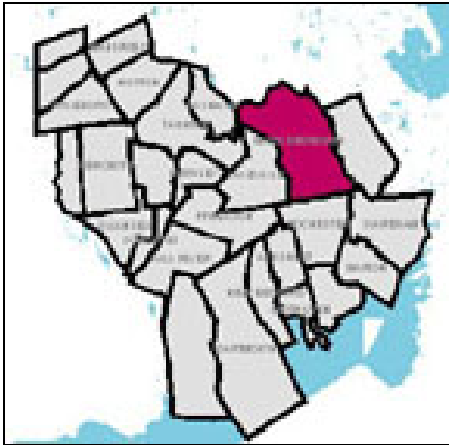

COMMUNITY QUICKSTATS

TOWN PROFILE

- | | |
|--------|--|
| PAGE 1 | DEMOGRAPHIC CHARACTERISTICS
POPULATION DENSITY
ANCESTRY
LAND USE |
| PAGE 2 | EMPLOYMENT BY INDUSTRY
UNEMPLOYMENT RATES
MEDIAN HOUSEHOLD INCOME
JOURNEY TO WORK
HOUSING COSTS
BUILDING PERMITS
REGISTERED VEHICLES |
| PAGE 3 | SCHOOL ENROLLMENT
EDUCATIONAL ATTAINMENT
PUPIL EXPENDITURE
REGISTERED VOTERS
BIRTHS & DEATHS
LEADING CAUSES OF DEATHS
CANCER PREVALENCE AND DEATHS
CRIME REPORT |

MIDDLEBOROUGH COMMUNITY PROFILE

GOVERNMENT INFORMATION (Updated September 2010)

Address:

Website: <http://www.middleborough.com/>

Town Hall
20 Centre St.
Middleborough, MA 02346

Phone: (508) 947-0928
Fax: (508) 946-2320

Form of Government: Board of Selectmen; Town Manager; Open Town Meeting

Board of Selectmen Chairman: Marsha Brunelle
Town Manager: Charles Cristello

GEOGRAPHY

Location in State: Southeastern Massachusetts, bordered by Bridgewater and Halifax on the north; Plympton and Carver on the east; Wareham on the southeast; Rochester on the south; and Lakeville, Taunton and Raynham on the west. Middleborough is 35 miles south of Boston; 22 miles north of New Bedford; 30 miles east of Providence, Rhode Island; and 205 miles from New York City. (Source: MA DHCD)

Total Area, 1999: 72.17 sq. miles

Metropolitan Statistical Area: Boston-Cambridge-Quincy (Brockton-Bridgewater-Easton)

Middleborough Business and Industrial Commission
Town Hall
10 Nickerson Ave.
Middleborough, MA 02346

Middleborough Office of Economic & Community Development
P.O. Box 490 - 20 Center Street
Middleborough, MA 02346-0490
Chair: Sarah Jigerjian
Tel.# 508 946-2402

CHAMBER OF COMMERCE:

Cranberry Country Chamber of Commerce
P.O. Box 409, Middleboro, MA 02346
President: Jean S. Scarborough Tel.# (508) 947-1499 Fax.# (508) 947-1446

[STREET MAP OF MIDDLEBOROUGH](#)

[Return to SRPEDD Home Page](#)



MIDDLEBOROUGH TOWN
Fall 2010



GENERAL POPULATION STATISTICS

	1990	2000	2006-08
	Number	Number	Number
Total population.....	17,867	19,941	26,295
SEX AND AGE			
Male.....	8,665	9,784	13,162
Female.....	9,202	10,157	13,133
Under 5 years.....	1,451	1,391	1,497
5 to 9 years.....	1,416	1,573	1,465
10 to 14 years.....	1,388	1,623	1,769
15 to 19 years.....	1,338	1,349	3,913
20 to 24 years.....	1,206	964	1,579
25 to 34 years.....	3,180	2,852	2,895
35 to 44 years.....	3,011	3,680	3,554
45 to 54 years.....	1,715	2,859	3,288
55 to 59 years.....	607	987	1,887
60 to 64 years.....	590	610	1,266
65 to 74 years.....	1,043	987	1,706
75 to 84 years.....	630	762	758
85 years and over.....	292	304	718
Median age (years).....	31.8	35.6	35.1
RACE /ETHNICITY			
One race.....		19,679	25,883
White.....	17,358	19,168	24,845
Black or African Amer	274	252	594
Asian.....	66	87	359
Hawaiian/Other PI	64	51	-
Some other races	0	7	85
Two or more races	105	114	
HISPANIC OR LATINO AND RACE			
Hispanic or Latino.....		262	178
Not Hispanic or Latino.....	170	156	26,117
White alone Not Hispanic.....	17,697	19,785	24,743
HOUSEHOLDS BY TYPE			
Total households.....	6,063	6,981	8,283
Family HHs (families).....	4,617	5,114	5,814
W/ own children <18 yrs.....	2,545	2,683	2,653
Married-couple family.....	3,576	3,937	4,527
W/ own children <18 yrs.....	1,924	2,010	1,985
Female hholder, no husband pres	794	852	906
W/ own children <18 yrs.....	498	503	506
Nonfamily HHs.....	1,446	1,867	2,469
Hholder living alone.....	1,144	1,423	1,874
Householder 65 years+.....	538	516	805
HHs with individuals<18 years.....	2,728	2,944	3,121
HHs with individuals 65+	1,257	1,352	1,971
Average household size.....	2.87	2.78	2.73
Average family size.....	3.29	3.23	3.18

Source: U.S. Census 1990, 2000

Persons per Square Mile, 1960 & 2000

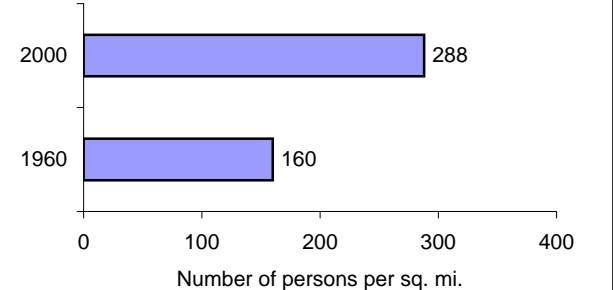

Source: U.S. Census Bureau

POPULATION GROWTH, ESTIMATE, & PROJECTIONS

Year	Population
1960	11,065
1970	13,607
1980	16,404
1990	17,867
2000	19,941
2005	21,198
2008	21,117
2009	21,375
2010	20,213
2020	22,092
2030	24,028

Note: Projections in italics.

Source: U.S. Census Bureau, SRPEDD

Main Ancestry, 2000

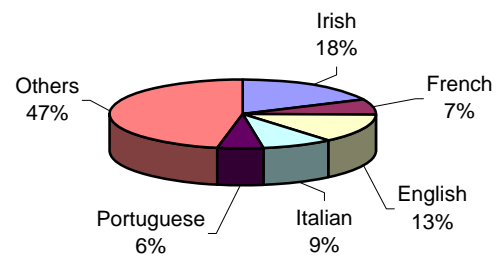

Source: U.S. Census Bureau

LAND USE CHANGE (in Acres), 1951-1999

	1951	1999
Urban	1,349	8,295
Forest	34,146	27,390
Agricultural	7,931	6,694
Wetland	2,992	3,808
Total	46,418	46,187

Source: MacConnell & Mueller, MassGIS



MIDDLEBOROUGH TOWN
Fall 2010



ECONOMY

Area Employment by Industry, 2009

	Number	Percent
Agriculture, Forestry, Fishing & Hunting	45	0.6
Mining	28	0.3
Construction	459	5.6
Manufacturing	1,549	19.1
Wholesale Trade	361	4.4
Retail Trade	725	8.9
Transportation & Warehousing	242	3.0
Information	34	0.4
Finance & Insurance	516	6.4
Real Estate & Rental & Leasing	60	0.7
Professional & Technical Services	211	2.6
Management of Companies & Enterprises	290	3.6
Administrative & Waste Services	457	5.6
Educational Services	736	9.1
Health Care & Social Assistance	765	9.4
Arts, Entertainment, & Recreation	23	0.3
Accommodation & Food Services	822	10.1
Other Services	439	5.4
NEC (suppressed or unclassified)	362	4.5
Total	8,124	100.0

Source: MA Labor & Workforce Development

HOUSING

Median Housing Sale Prices (All Types), 1990-2009

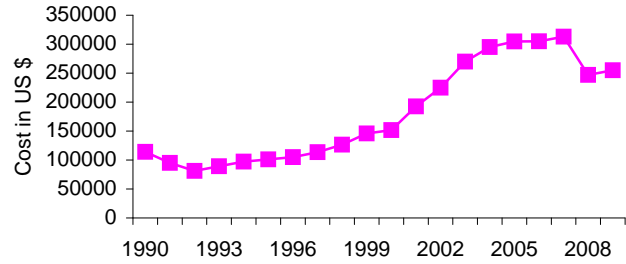

Unemployment Rates, 1990-2009

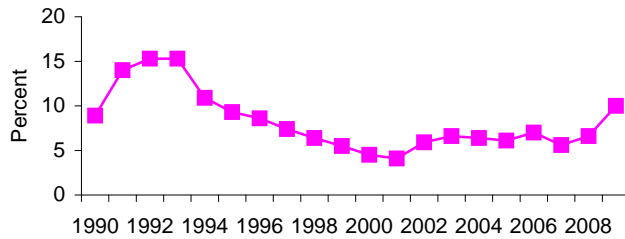

Building Permits for Single Residential Family Homes, 1990-2009

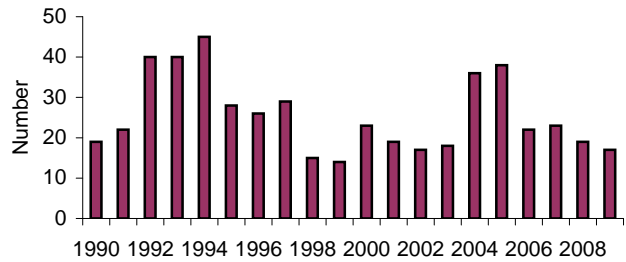

Median Household Income, 1980-2000

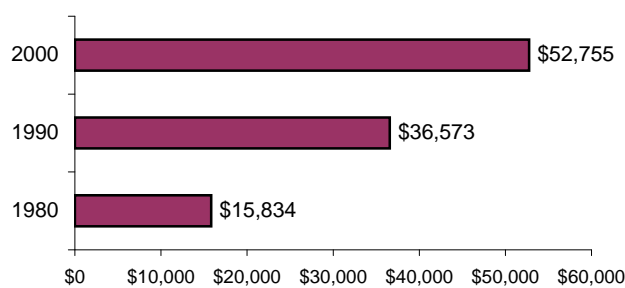

Number of Registered Vehicles, 1998-2008

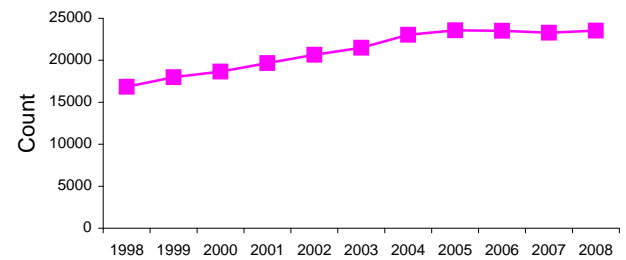

JOURNEY TO WORK, 1990-2000

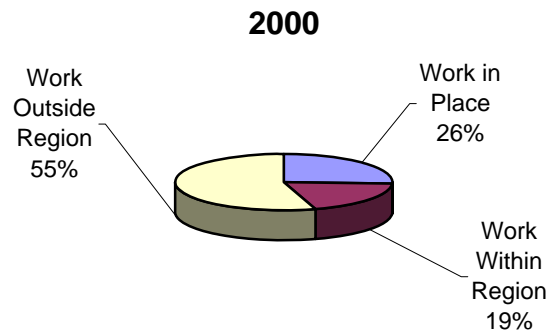
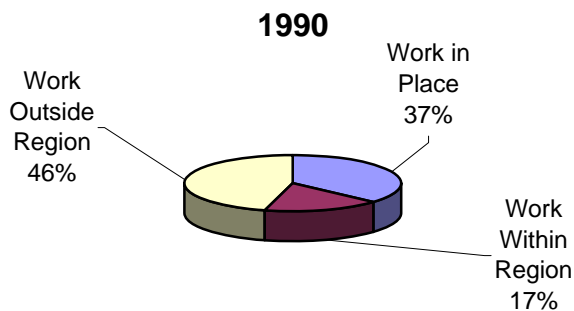

Source: CTPP



SPOTLIGHT ON:
MIDDLEBOROUGH TOWN
Fall 2010



EDUCATION

	1990	2000
Persons 3+ years old in school	4,670	5,483

Source: U.S. Census Bureau

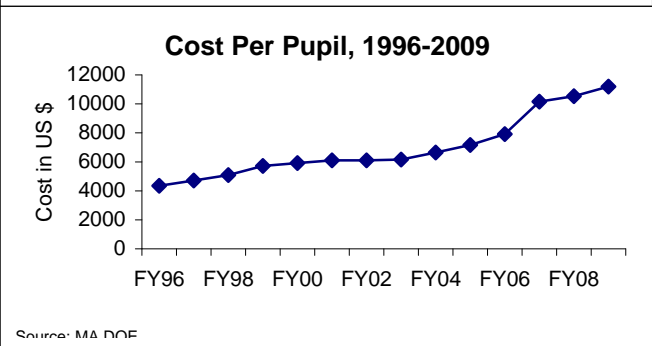
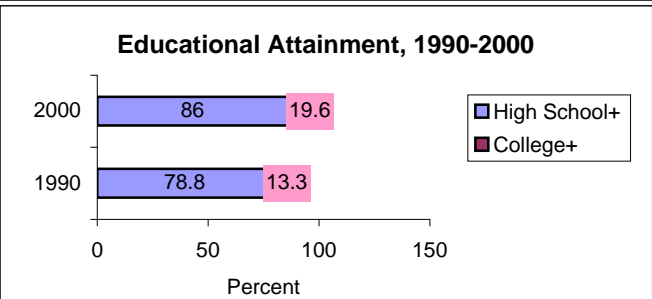
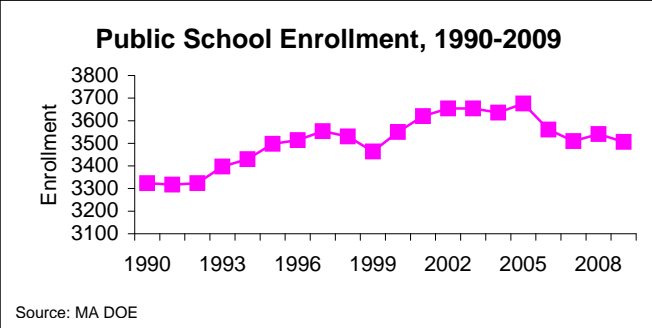

HEALTH

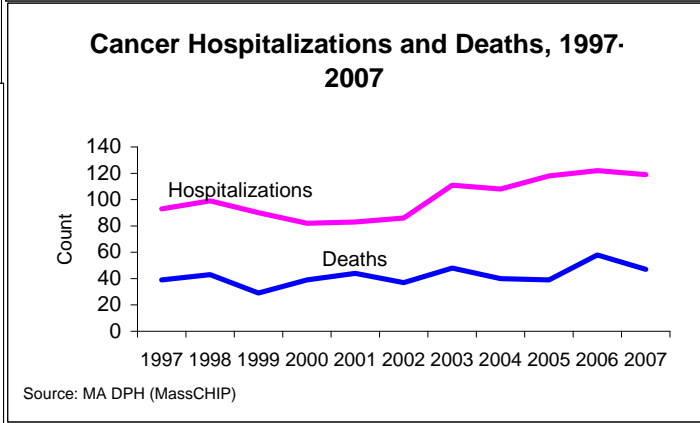
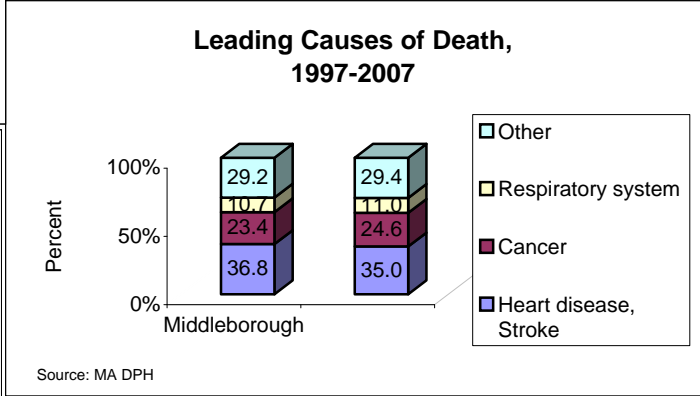
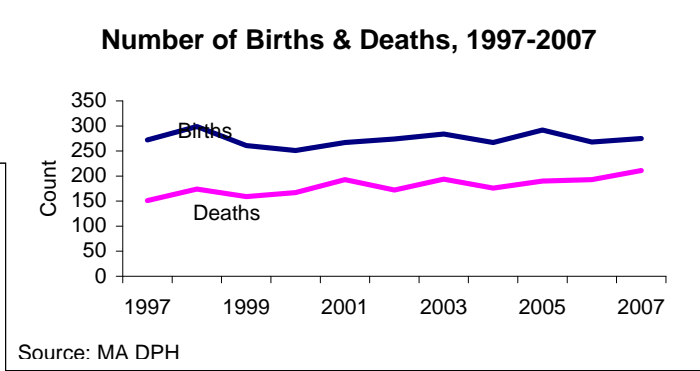

COMMUNITY

