Town of Seekonk, MA

GRRIP (Geographic Roadway Runoff Inventory Program)

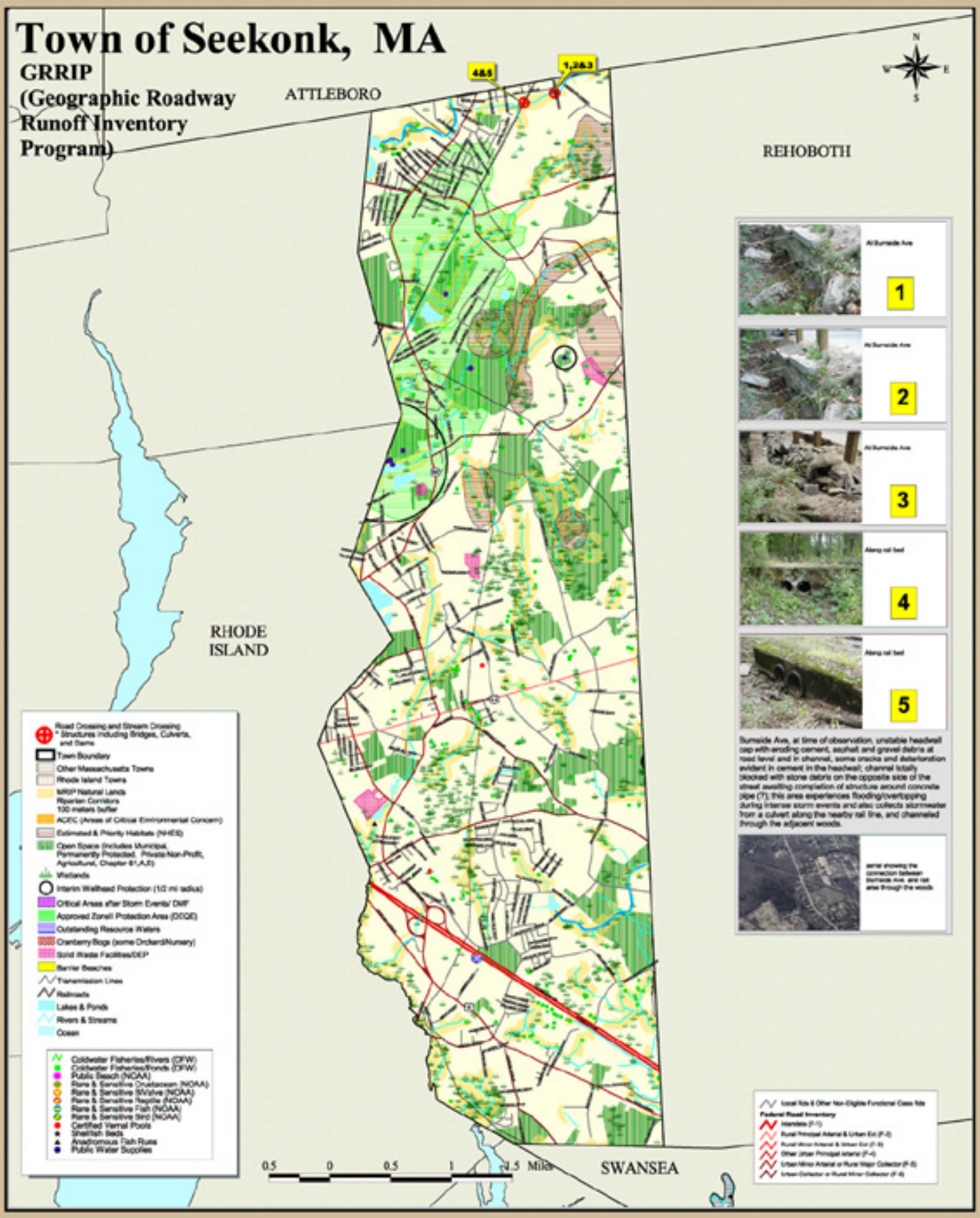

Map of Town Location

SRPEDD

MassGIS

The following data sources from the Massachusetts Geodata Portal (MassGIS) and Southeastern Regional Planning and Economic Development District (SRPEDD) were used in the map, provided without failure:

Road Inventory Data of Town of Seekonk
SHSP 2007 Statewide Variables of Town Wide Crashes (Joined with the Crashes Protection Act)

Priority Habitats of Rare Species (and endangered species)
SHSP 2007 Priority Habitats of State Listed Rare Species, NOT equivalent to "Significant Habitat" as defined under the Massachusetts Endangered Species Act

Certified Vernal Pools
SHSP 2007 Massachusetts Certified Vernal Pools

Map Produced by SRPEDD
Bond Hayden, Regional Planning & Economic Development
Taunton, MA
September 2007

The Seekonk Roadway Runoff Inventory Program, or GRRIP, provides an analysis of roadway drainage facilities, located in environmentally sensitive areas, on defined state and local roads. The computer based mapping project incorporated leading two proprietary categories of environmental information, along with other base map layers, to create an overview of a town's environmental and road network information.

This map was produced by SRPEDD (Southeastern Regional Planning and Economic Development District) Taunton, MA. Portions of the source digital data may have been supplied by the Massachusetts Executive Office of Environmental Affairs, Massachusetts Geographic Information System (MGIS), Executive Office of Transportation and Public Works, Division of Marine Fisheries, Department of Fish & Game, Buzzards Bay Project, USDA, Natural Resources Conservation Service, Coastal Zone Management, National Oceanic & Atmospheric Administration (NOAA), The Nature Conservancy (TNC), Natural Heritage (NHESP).

The location of feature boundaries shown on this map are approximate and are intended for planning purposes only. This map is not intended for legal, engineering or survey purposes.

The funding for this project was provided by the Executive Office of Transportation (EOTPW).